

SPIN 사용법

(주)탑쿼드란트코리아

기술개발팀 허홍수

joyhong@topquadrant.co.kr

SPIN 추론 - SPIN import

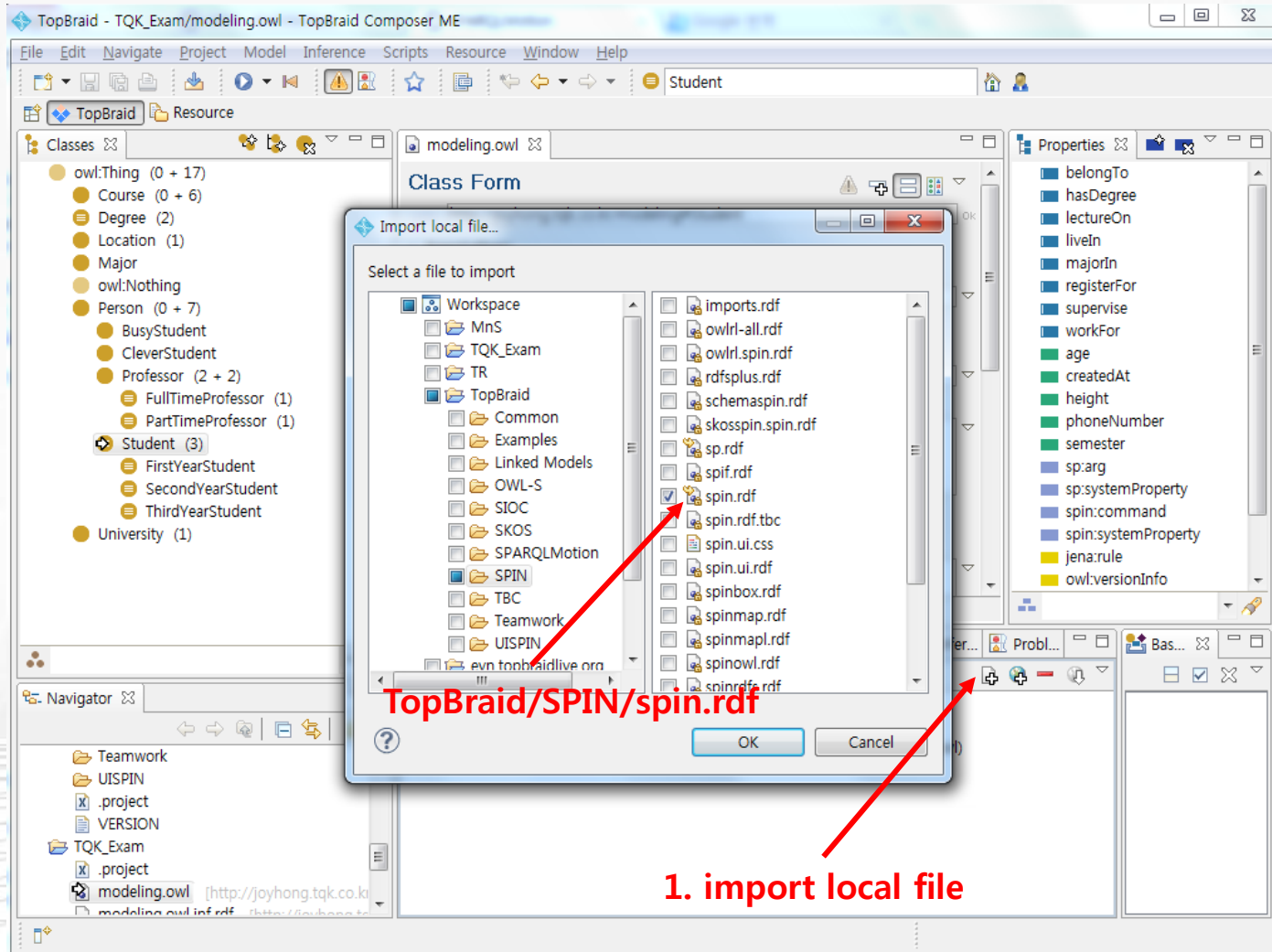

1. import local file

SPIN 추론 - spin:rule 작성

import하면 spin 관련 어휘가 생성됨

1. 인스턴스가 해당되는 클래스 선택

TopBraid - TQK_Exam/modeling.owl - TopBraid Composer ME

Classes

- owl:Thing (0 + 17)
 - Course (0 + 6)
 - Degree (2)
 - Location (1)
 - Major
 - owl:Nothing
 - Person (0 + 7)
 - BusyStudent
 - CleverStudent
 - Professor (2 + 2)
 - FullTimeProfessor (1)
 - PartTimeProfessor (1)
 - Student (3)
 - FirstYearStudent
 - SecondYearStudent
 - ThirdYearStudent
 - University (1)

modeling.owl

```
spin:constructor
spin:rule
CONSTRUCT {
  ?s a :BusyStudent .
}
WHERE {
  SELECT ?s ((COUNT(?s) AS ?scout)
  WHERE {
    ?s :registerFor ?cls .
    ?cls a :Credit3Course .
  }
  GROUP BY ?s
  FILTER (?scout > 2) .
}
owl:equivalentClass
semester exactly 1
owl:disjointWith
```

Properties

- belongTo
- hasDegree
- lectureOn
- liveIn
- majorIn
- registerFor
- supervise
- workFor
- age
- createdAt
- height
- phoneNumber
- semester
- sp:arg
- sp:systemProperty
- spin:command
- spin:systemProperty
- jena:rule
- owl:versionInfo

2. spin:rule에 해당 쿼리 작성

http://spinrdf.org/spin (from /TopBraid/SPIN/spin.rdf)
http://spinrdf.org/sp (from /TopBraid/SPIN/sp.rdf)
http://www.topbraid.org/2007/02/jena.owl (from /TopBraid/TBC/jena.owl)

SPIN 추론 – 추론 엔진 설정

Menu :: Inference/Configure Inferencing

1. 체크박스 선택

2. TopSPIN 선택

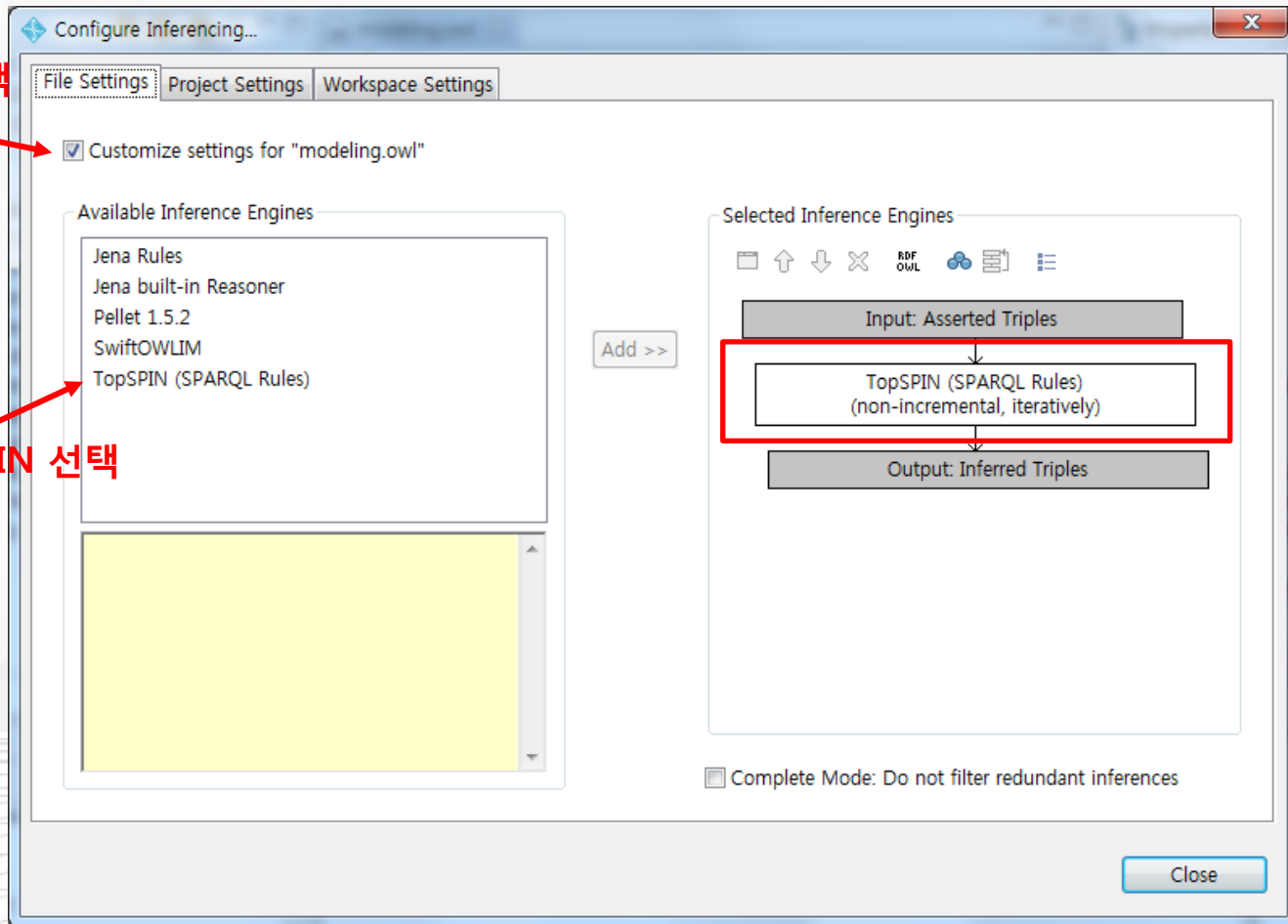

SPIN 추론 – 추론 결과 확인

| [Subject] | Predicate | Object |
|-----------|-----------|-------------|
| Student_3 | rdf:type | BusyStudent |

Student_3은 registerFor 프로퍼티가 3개가 연결되어 있으므로 BusyStudent의 인스턴스로 추론됨

SPIN 제약사항 – spin:constraint 작성

설정된 제약사항에 위배되었을 경우 경고를 표시하기 위해 토글 아이콘을 선택

1. 인스턴스가 해당되는 클래스 선택

2. spin:constraint에 해당 쿼리 작성

| [Subject] | Predicate | Object |
|-----------|-----------|-------------|
| Student_3 | rdf:type | BusyStudent |

SPIN 제약사항 – 인스턴스 생성 결과

학생의 나이를 20세 이하로 작성할 경우 경고 아이콘으로 알려줌

The bottom part of the screenshot shows a table with the following data:

| [Resource] | rdf:type | rdfs:label | rdfs:comment |
|------------|----------------------|------------|--------------|
| Student_1 | Student | | |
| Student_2 | Student | | |
| Student_3 | BusyStudent, Student | | |

이 기능은 인스턴스를 생성할 때 자동으로 체크하여 사용자에게 경고메시지를 보임으로 따로 기능 실행을 하지 않아도 된다.

SPIN 초기값 생성 – spin:constructor 작성

1. 인스턴스가 해당되는 클래스 선택

2. spin:constructor에 해당 쿼리 작성

```
CONSTRUCT {  
  ?this :createdAt ?date .  
}  
WHERE {  
  BIND (afn:now() AS ?date) .  
}
```

SPIN 초기값 생성 – 인스턴스 생성 결과

**해당 인스턴스 생성시
자동으로 초기값이 생성됨**

The interface also shows a class hierarchy on the left, a properties list on the right, and a table at the bottom.

| [Resource] | rdf:type | rdfs:label | rdfs:comment |
|---------------------|-------------------|------------|--------------|
| FullTimeProfessor_1 | FullTimeProfessor | | |

고맙습니다

질의 응답